

D

C

B

A

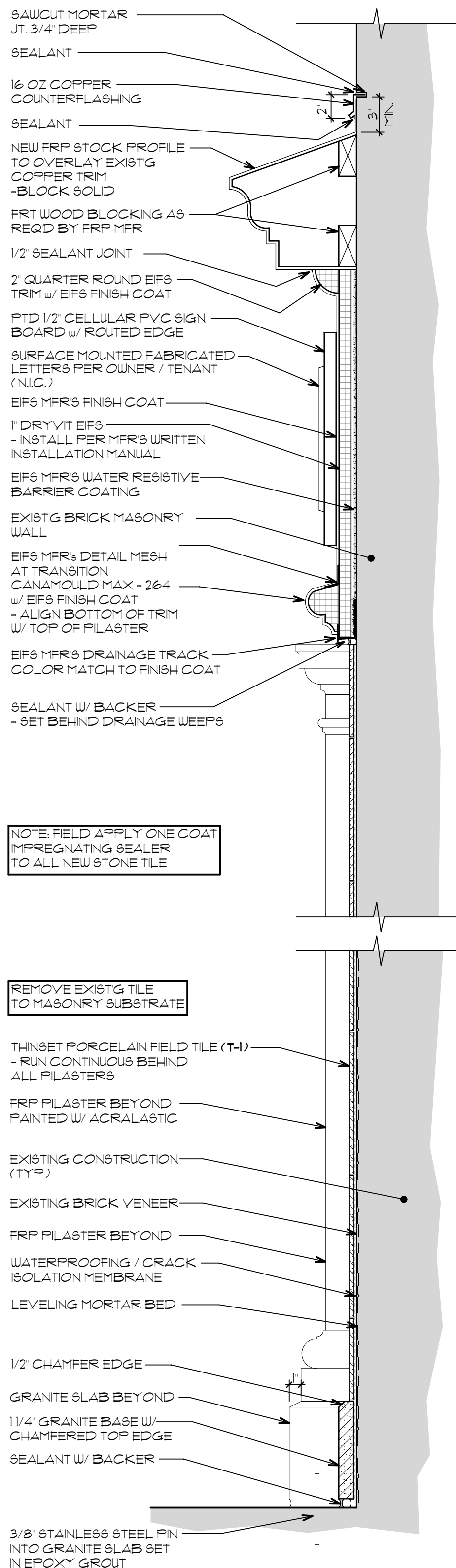

NOTE: FIELD APPLY ONE COAT IMPREGNATING SEALER TO ALL NEW STONE TILE

REMOVE EXISTG TILE TO MASONRY SUBSTRATE

- THINSET PORCELAIN FIELD TILE (T-1) - RUN CONTINUOUS BEHIND ALL PLASTERS
- FRP PLASTER BEYOND PAINTED W/ ACRYLASTIC
- EXISTING CONSTRUCTION (TYP)
- EXISTING BRICK VENEER
- FRP PLASTER BEYOND
- WATERPROOFING / CRACK ISOLATION MEMBRANE
- LEVELING MORTAR BED
- 1/2 CHAMFER EDGE
- GRANITE SLAB BEYOND
- 1 1/4\"/>

1A TYPICAL WALL SECTION

SCALE: 1 1/2\"/>

SEE TYPICAL WALL SECTION FOR TYP EIFS NOTES

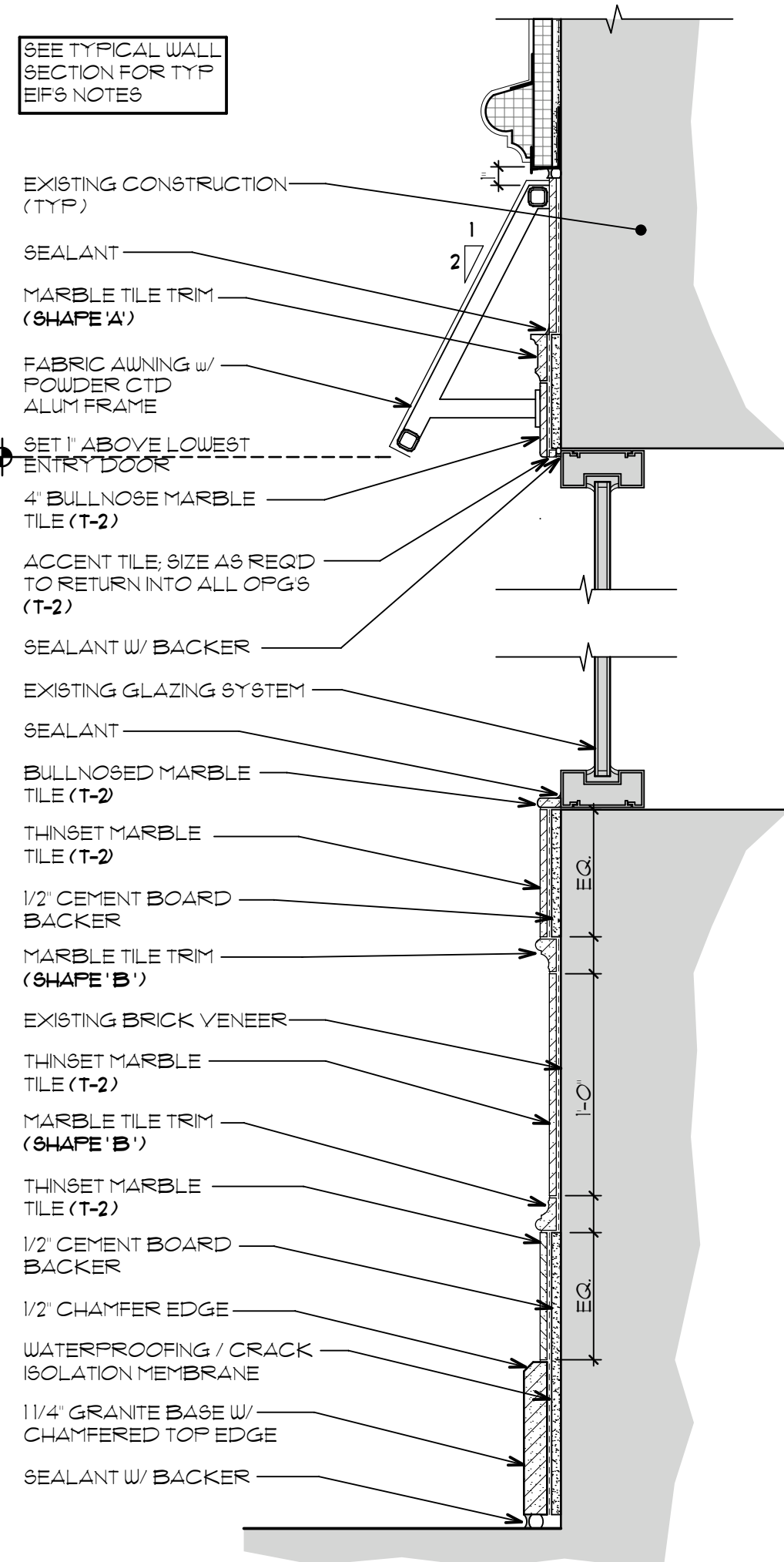

2A WINDOW SILL DTL

SCALE: 1 1/2\"/>

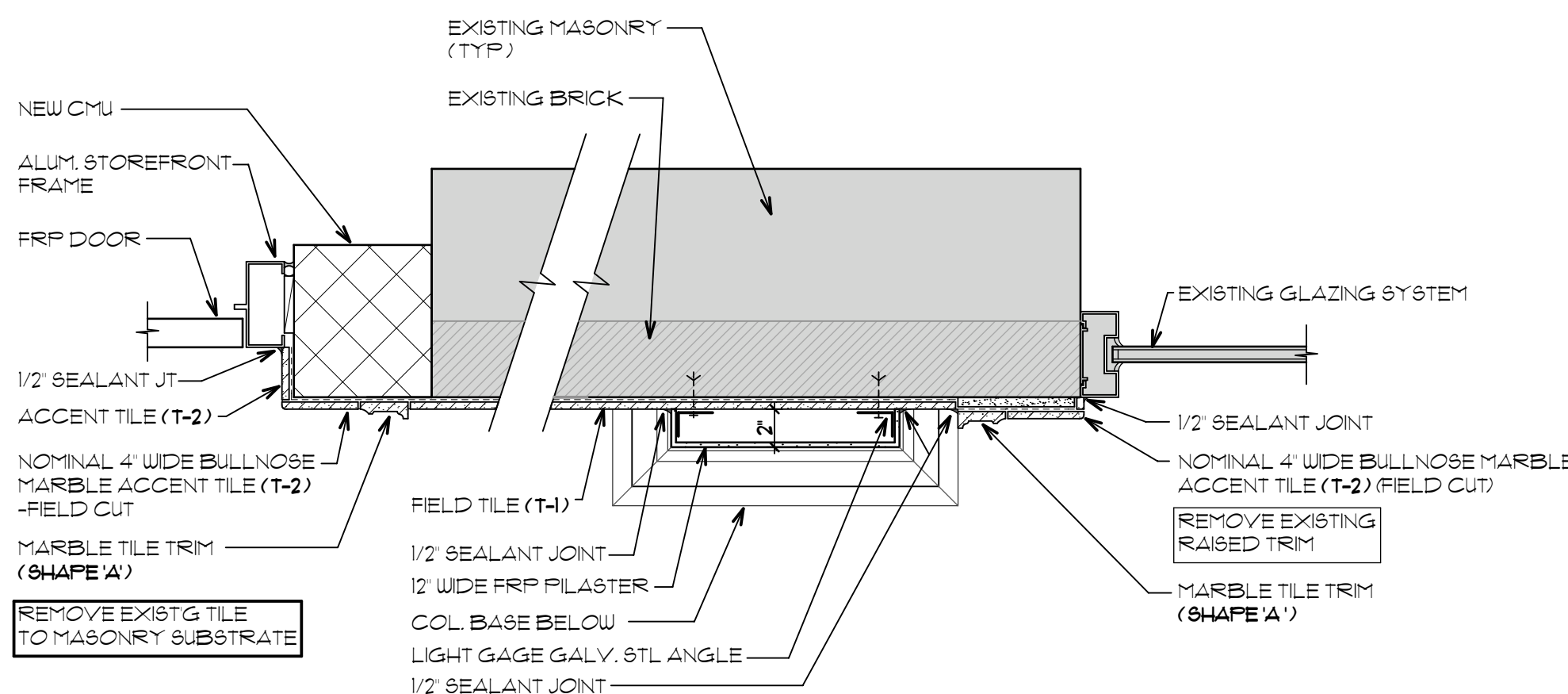

3A PLAN DETAIL AT PILASTER

SCALE: 1 1/2\"/>

OWNER APPROVAL

Owner Signature _____ Date _____

#	Date	REVISION
	1/12/12	

Copyright 2012
 S.J. Fenwick Associates Architects & Planners LLC expressly reserves its common law copyright and other proprietary rights in these plans, all drawings, specifications and other information and shall retain the property of S.J. Fenwick Associates Architects & Planners LLC. They are to be used only with respect to the project and are not to be used on any other project, nor are they to be assigned to any third party without the prior written permission and consent of S.J. Fenwick Associates Architects & Planners LLC.

JOB NO. 08-824D

LOT 19 Sections